Sherman Gardens, Romford RM6 4AP

£255,000
Leasehold

ABC
ALDERMARTIN

ABC
ALDERMARTIN

ABC
ALDERMARTIN

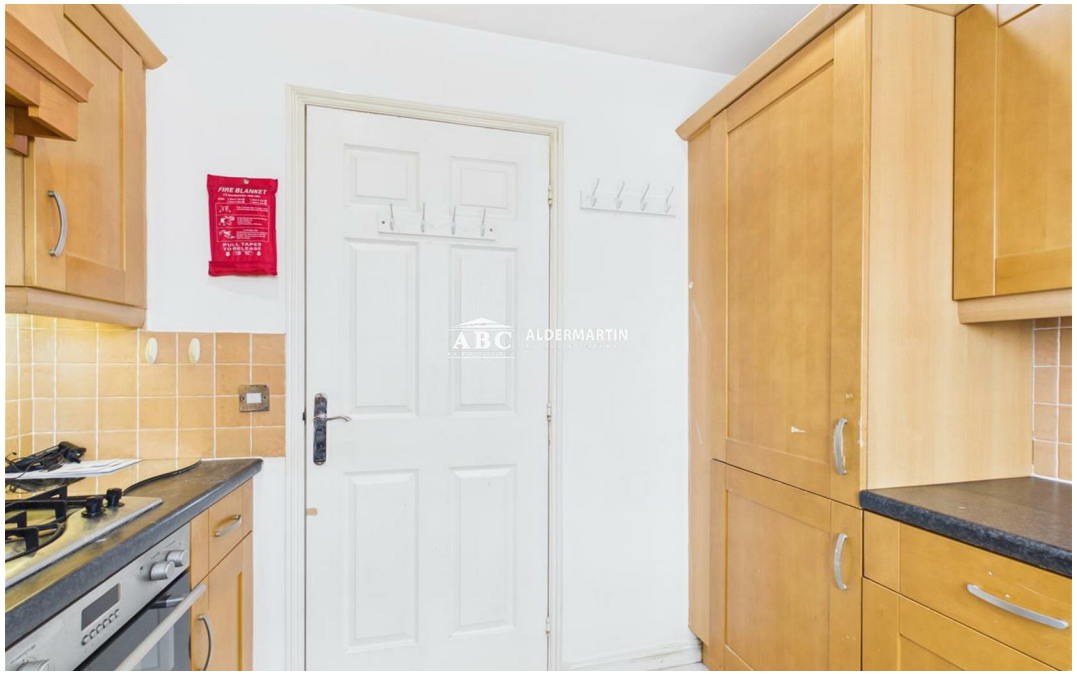

- FIRST FLOOR FLAT
- PARKING
- EPC RATING C
- TWO BEDROOMS
- COMMUNAL GARDENS
- COUNCIL TAX BAND C
- SEPARATE KITCHEN
- POPULAR COMPLEX
- QUIET LOCATION

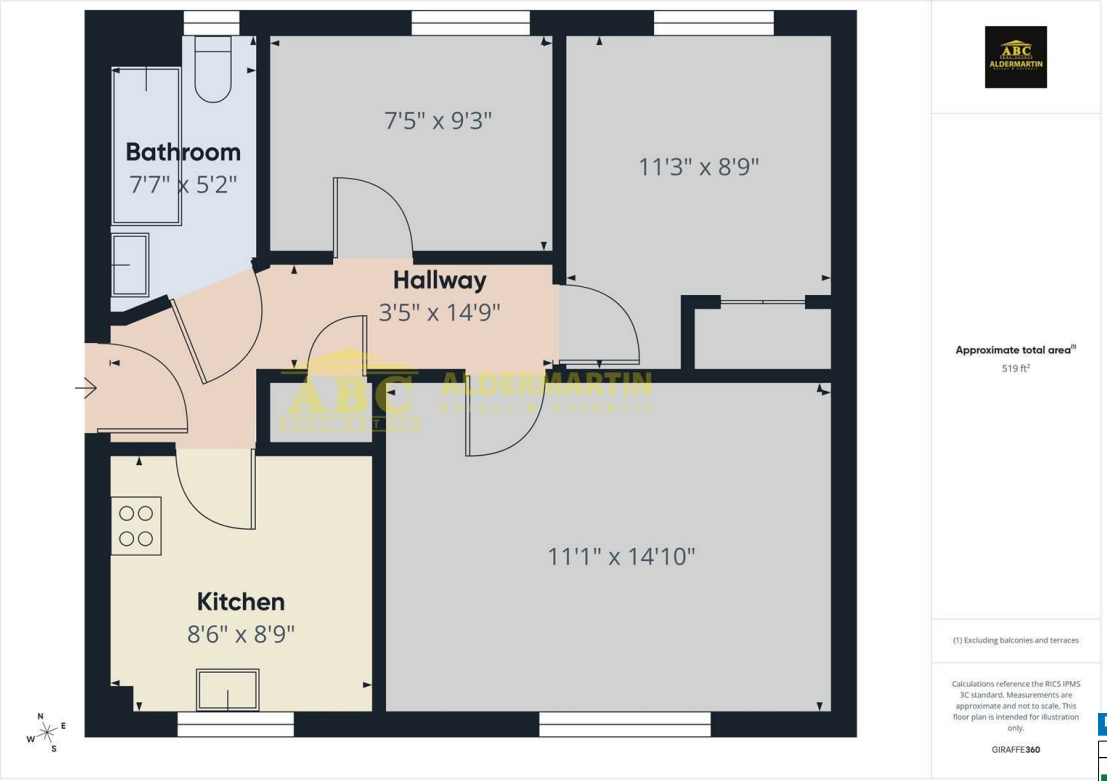

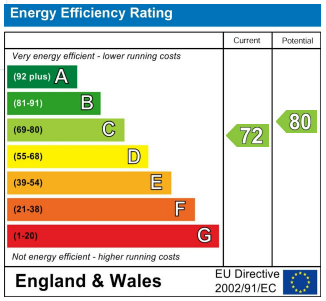

Nestled in the charming area of Sherman Gardens, Chadwell Heath, Romford, this well presented first floor flat presents an excellent opportunity for those seeking a a first home or an investment property. The location itself is a significant highlight, offering a blend of suburban tranquillity and convenient access to local amenities.

Chadwell Heath is well-regarded for its community spirit and family-friendly atmosphere. Residents can enjoy nearby parks, schools, and a variety of shops, making it an ideal setting for families and professionals alike. The area is well-connected, with excellent transport links to central London, ensuring that commuting is both easy and efficient.

In summary, this property in Sherman Gardens is a promising opportunity for anyone looking to settle in a vibrant and accessible part of Romford. With its appealing location and the potential for transformation, it is certainly worth considering for your first or next home.

ABC Hendon Sales

020 8621 4000

www.abcestates.co.uk

The Property Ombudsman

ABC REAL ESTATE